

SHRINE CHARITY FOOTBALL GAME AND PAGEANT



CAL WESTERN UNIVERSITY

VS

CAL POLY OF SAN LUIS OBISPO

Saturday, October 8, 1966

25c

Where Strong Legs Will Run That Weak Legs May Walk

AL BAHR TEMPLE 1966 DIVAN



VERNE O. WARNER
Chief Rabban

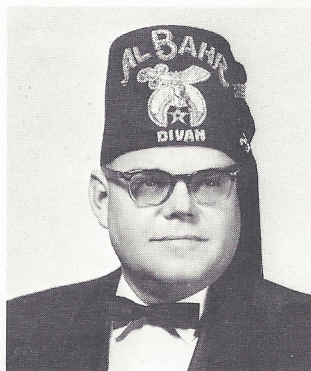

C. GUY SELLECK
Assistant Rabban



MARSHALL S. PIERSON
High Priest & Prophet



JOHN COOK
Oriental Guide



JAMES H. WEST
Treasurer



HAROLD M. LONG
Recorder



VICTOR C. STEWART
1st Ceremonial Master

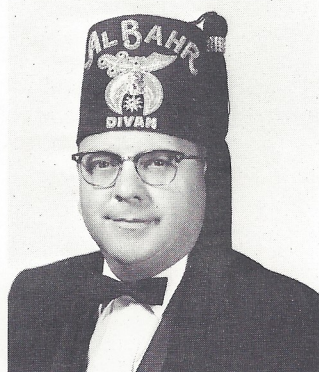

PAUL W. HORNE
2nd Ceremonial Master



LOYD GRIFFIN
Director



CHRIS A. LARSEN
Marshal



RAY W. SHUKRAFT
Captain of the Guard



R. H. (MIKE) WOODS
Outer Guard

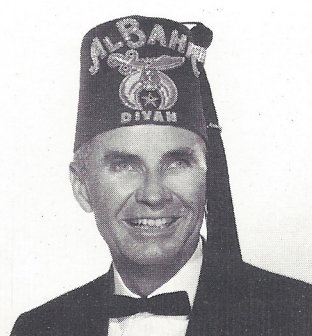

W. P. (BILL) KEMPER
Outer Guard

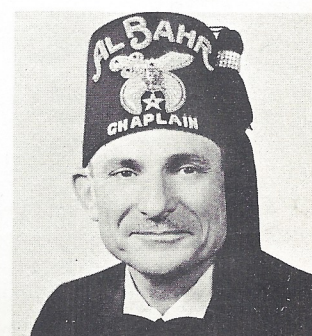

MAURICE B. ROSS
Chaplain

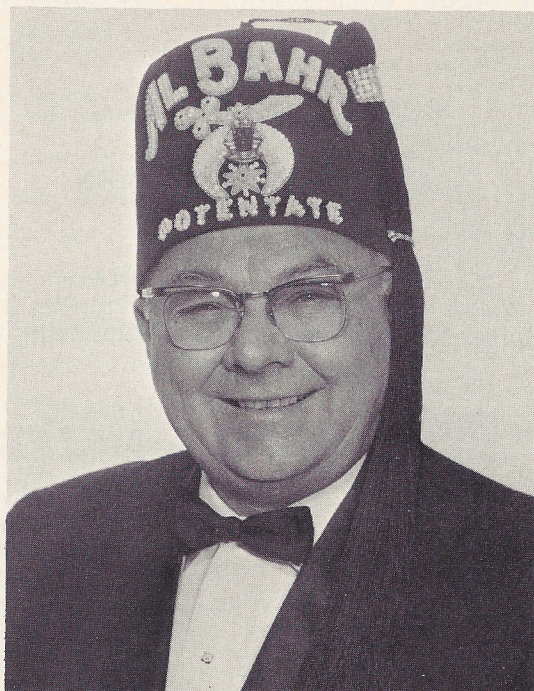

“STRONG LEGS RUN THAT WEAK LEGS MAY WALK”

The seventeen Shrine Hospitals for Crippled Children and the three new Burns hospitals throughout North America are supported by the many football games staged by the various Shrine Temples. Over three hundred fifty thousand crippled children have been rehabilitated — regardless of race, creed, color, or ability to pay.

Your presence in the stadium this evening makes a great philanthropy possible. As Potentate of Al Bahr Temple, it is my honor and privilege to welcome you here tonight, and to sincerely thank all of you for attending the 1966 Charity Football Game and Pageant.

On behalf of myself, the Divan, and each and every Noble of Al Bahr Temple, I thank all of the participants in tonight's event—the members of the football teams of Cal-Western, San Diego, and Cal-Poly from San Luis Obispo; their coaches and the game officials — the pageant marchers and musicians — the DeMolay for ushering — and all of those hard working Nobles whose untiring efforts have made this event such a huge success.

EARL E. HARRIS
Potentate

ANNUAL SHRINE CHARITY FOOTBALL GAME & PAGEANT

BALBOA STADIUM — SAN DIEGO, CALIFORNIA

OCTOBER 8, 1966

7:30 P.M.

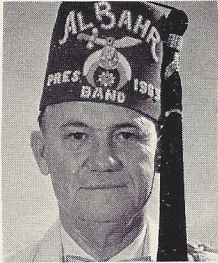

Pageantry Chairman
Charles F. Cunningham

POTENTATE
Earl E. Harris

GENERAL CHAIRMAN
Victor C. Stewart

ASST. GENERAL CHAIRMEN
George A. Scott
Dudley Cosgrove

PAGEANT GRAND MARSHAL
Major General Bruno A. Hochmuth
United States Marine Corps Commanding

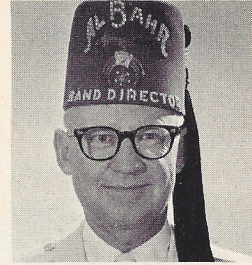

Music Chairman
Merle Coady

COMMITTEE

Recorder: Harold M. Long
Accountant: James West
Publicity: Mason Bowen
Promotion: Marshall S. Pierson
(Imperial Valley)

USHERS:
Southwest DeMolay League
Al Bahr Shrine Clubs

Sales:
W. P. Kemper
Charles S. Bennett
Geo. R. Oake
Ralph Heminger
Theron Frazier
Robert W. Lacy
Maynard Riggs
(Mexico)
Art Burnham
(Service Clubs)
Bon Buster
(Armed Services)

SERVICES
Robt. "Bob" Galvin
Photographer
Stephen Gardella
Max Protzel
Jesse Canale
Pageantry Relay

Stadium Staging:
Lloyd B. Griffin

CAL WESTERN

The University is located on 140 acres of wooded land providing an unsurpassed view of the Pacific Ocean, in the Point Loma section of San Diego.

It has the advantage of a quiet, natural setting of seclusion and beauty, and yet is but a 15-minute drive from the center of metropolitan San Diego for the convenience of some 2,200 students.

With Los Angeles to the north, Mexico to the south, the mountains and desert to the east and Pacific Ocean to the west, California Western University is an outstanding educational institution in the center of an area affording diverse activities.

At California Western, campus life is viewed as an integral part of the University and the educational process. The emphasis is upon wholesome living, with the kind of atmosphere that one would expect in a good home.

Student activities, so much a part of campus life, are as varied as the interests of the young adults who comprise a college community. They run the gamut from intercollegiate debates to dances, from a model United Nations to service clubs and athletic events. There are no sororities or fraternities.

California Western University provides the student with many educational, cultural and recreational opportunities to be found only in a cosmopolitan area — the art centers, museums, theatre groups, Palomar Observatory, Starlight Opera, San Diego Symphony Orchestra, concerts, forums, outstanding speakers and major fine arts productions.

CAL POLY

California State Polytechnic College is one of the 17 California State Colleges. The campus is located midway between San Francisco and Los Angeles at the foot of the Santa Lucia Mountain Range, 12 miles from the Pacific Ocean. The campus is a sprawling, growing community consisting of some 2,850 acres and boasts an enrollment that should top 7,500 men and women this fall.

Cal Poly is fully approved by the Northwest Association of Secondary and Higher Schools and the Western Association of Schools and Colleges. It offers the Bachelor of Science degree in agriculture, engineering, applied arts and applied sciences; the Bachelor of Education; the Bachelor of Vocational Education; and Master of Arts in Education.

The College was established in 1901 by the California Legislature. It opened as a state vocational high school and was the forerunner of vocational education in agriculture and industry in California. The level of instruction was raised in 1927 to that of a junior college, and in 1933 it was changed to a two and three-year technical college. In 1940 the State Board of Education authorized Cal Poly to grant the BS degree for completion of the four-year curriculum.

Since 1949, the college has granted the Master of Arts in Education Degree.

Cal Poly has gained not only national, but world-wide recognition for its practical "learn-by-doing" approach to college education. Its students first receive emphasis in the practical phases of their major field, and related arts and sciences are introduced as the student progresses.

1st DIVISION

- A. Al Bahr Shrine Motorcycle Unit—
President Luther B. Saxton
- B. Al Bahr Oriental Band and Float—
President James Trevellyan, Jr., Director Jack Osborne
- C. Dignitaries in cars from the Horseless Carriage Club of San Diego—President Clarence Scheidle

DIGNITARIES

- Car 1 1913 Cadillac Touring—driven by Clarence Scheidle.
Grand Marshal—Major General Bruno A. Hochmuth, United States Marine Corps, Commanding.
- Car 2 1923 Model T. Ford Roadster—driven by Jim Hanks.
Potentate, Al Bahr Temple of San Diego, Earl E. Harris.
- Car 3 1915 Studebaker Touring—driven by Jim Payne.
Imperial Oriental Guide, Order of the Mystic Strine, C. P. MacGregor.
- Car 4 1913 Overland Touring—driven by Pat Aguilar.
Mayor of San Diego, the Honorable Frank Curran
Chairman, San Diego Board of Supervisors, the Honorable DeGraff Austin.
- Car 5 1924 Studebaker Touring—driven by Bill Doughty.
Shrine Game General Chairman, Victor C. Stewart
Nola Rutledge, representing the Shriners Hospital for Crippled Children.
- Car 6 1913 Model T Ford Touring—driven by Lyle Judd.
Verne O. Warner, Al Bahr Temple Chief Rabban; C. Guy Selleck, Al Bahr Temple Assistant Rabban; Marshall C. Pierson, Al Bahr Temple High Priest and Prophet.
- Car 7 1933 Auburn Phaeton Touring—driven by Gene Williams.
James West, Al Bahr Temple Treasurer; John Cook, Al Bahr Temple Oriental Guide; Harold M. Long, Al Bahr Temple Recorder.
- Car 8 1924 Model T Ford Touring—driven by Neil LaRosa.
Paul W. Horne, Al Bahr Temple 2nd Ceremonial Master; Lloyd B. Griffin, Al Bahr Temple Director Chris Larsen, Al Bahr Temple Marshal.
- Car 9 1936 Packard Convertible—driven by Jess Jarret.
Ray W. Shukraft, Al Bahr Temple Captain of the Guard; W. P. (Bill) Kemper, Al Bahr Outer Guard; Maurice Ross, Al Bahr Temple Chaplain.

PAST POTENTATES

- Car 10 1918 Dodge Roadster—driven by Tom Bradley.
B. G. Goldsberry - 1945; John R. Helk - 1946.
- Car 11 1931 Chrysler Roadster—driven by Dick Kretschmer.
Glendon H. Conklin - 1948; R. Victor Venberg - 1950; Howard Carroll - 1954.
- Car 12 1933 Packard Touring—driven by Pat Ford.
George C. Wilken - 1960; Lloyd M. Mitchell - 1962.
- Car 13 1932 Pierce Arrow Sedan—driven by Joe Bailey.
Delavan Dickson - 1963; George E. Bryans - 1965.

VISITING DIGNITARIES

- Car 14 1914 Cadillac—driven by Ed Uzumecki.
Dr. William C. Rust, Pres. Cal Western University.
- Car 15 1924 Dodge Touring—driven by Bob Robbins.
Directors Staff of Al Bahr Temple.
Special Hospital Float representing Shriners Hospitals for Crippled Children.

2nd DIVISION

- No. of Unit
201 Assistant Director of Units—Charles (Chuck) Slater
- 202 Al Bahr Temple Guard—Wilfred J. Wallace, President; Jay Royce Cooper, Captain
- 203 Al Bahr Band—Don Jenison, President; Merle Coady, Director; Charles Cunningham, Drum Major

- 204 Al Bahr Patrol—John George, President, Edward S. Kubisek, Captain
- 205 Al Bahr Greeters—Loyal L. McCormick, President; Richard Haberlein, Captain
- 206 Al Bahr Legion of Honor—Ezra L. Johnson, Commander; T. V. Hanson, Drill Captain
- 207 Al Bahr Drum & Bugle Corps—M. W. Nelson, President; R. Noel, Drum Major
- 208 Al Bahr Culinary—Robert E. Liddle, President; Henry G. Goldy, Purveyor
- 209 Al Bahr Clowns—Emil Aarup, President; W. P. Simons, Director
- 210 San Diego Commandry Drill Corps—Philip Crittenden, Commandant
- 211 Ladies Oriental Shrine Patrol—Shaaru Court No. 37, Mrs. Madge Leonard, Captain
- 212 Ladies Oriental Shrine Dancers—Shaaru Court No. 37, Ruby Manley, Directoress
- 213 Ladies Oriental Shrine Clowns, Shaaru Court No. 37, Mrs. Frances Stephens, President
- 214 El Bekal Temple Band, Long Beach, California, Russ Krump, Director

3rd DIVISION

- No. of Unit
301 Hilltop High School Lancer Band—Gerald D. Kirk, Jr., Director
- 302 Hilltop High School Lancerette Pom-Pon Corps—Linda McBride, Captain
- 303 Hilltop High School Flag Corps—Chris Norris, Captain
- 304 Alaska Yukon Club, Eskimo Medical Unit—Herman Anderson, Director
- 305 Granite Hills High School Marching Band—William Ellett, Director
- 306 Granite Hill High School Romanaires—Carol Huson, Captain
- 307 San Diego Eagles Aerie #244 Drill Team—James Dossey, Captain
- 308 Al Bahr Temple Youth Band—Berle Coady, Director
- 309 Balboa General Assembly, 4th Degree Knights of Columbus—Edward P. Kozak, Color Corps Marshal; Thomas E. Kerr, Color Corps Marshal
- 310 Mar Vista High School "King Neptune Band"—Phil Strack, Director
- 311 Mar Vista High School "Neptunettes"—Sharrie Jones, Captain
- 312 Cameron Highlander Pipe Band—Martin E. Ettel, Drum Major
- 313 Cotton Candy Mints—Terry Ulmer, Captain; Mrs. Irene Ulmer, Teacher
- 314 Mission Bay High School Band—Bob Keller, Director
- 315 "Nationettes" Senior Corps—Mrs. Linda Ricks Gorman, Director
- 316 "Daisy Debs" Junior Corps—Mrs. Linda Ricks Gorman, Director
- 317 "Little Dots" Juvenile Corps—Mrs. Linda Ricks Gorman, Director
- 318 El Cajon High School Band—James Christie, Director
- 319 El Cajon High School Specialty Units
- 320 Madison High School Band—David Amos, Director
- 321 Madison High School Drill Team—Mrs. Ann Rosser, Director
- 322 Crawford High School Band—Richard Robinette, Director
- 323 Crawford High School Pacerettes—Bette Davis, Captain
- 324 Girls Club of San Diego Starlets—Michelle Hayes, Director

4th DIVISION

- No. of Unit
401 E. Earl Allen—Lakeside, California
- 402 San Diego County Sheriffs Rangers
- 403 Paul Phillips—El Cajon, California
- 404 Frank Bettencourt—Lemon Grove, California
- 405 Conn Davis—Miramar Ranch, California
- 406 Ewing Mitchell—Rancho Santa Fe, California
- 407 A. E. "Bob" Howell—San Diego, California
- 408 Balboa Mounted Troupe Color Guard—Bradley Stables, Bonita, California
- 409 Bruce White—Santee, California
- 410 Warner Snow—Lincoln Acres, California
- 411 Irene Brauer—Lakeside, California
- 412 Jim Robinson—Lakeside, California
- 413 Ken Trusedell—Representative of Charros of California
- 414 Rock-N-Ride Color guard—El Cajon and Lakeside

STARTING LINEUP — WESTERNERS

OFFENSE

No.	Name	Pos.
46	BOB GARCIA	LE
74	GORDON NEWTON	LT
66	BOB BISHOP	LG
51	KEN CAMPBELL	C
68	RON BEGLEY	RG
78	LEONARD DeSANTI	RT
72	MARSHALL COCHRANE	RE
10	ERIK WIDMARK	QB
28	JACKMAN LeBLANC	LH
42	CHARLES WARD	RH
33	JIM SPELLMAN	FB

DEFENSE

No.	Name	Pos.
82	JIM FEY	LE
64	NEIL MEDLOCK	LT
81	FRANK VAUGHAN	LG
60	PHIL MURPHY	RG
68	RON BEGLEY	RT
85	PETE WERHANOWICZ	RE
87	CRIST POMAJEVICH	LLB
33	JIM SPELLMAN	RLB
23	MIKE deDOMENICO	LC
28	JACKMAN LeBLANC	RC
21	RICK JOHNSON	S

CALIFORNIA WESTERN UNIVERSITY 1966 FOOTBALL ROSTER

No.	Name	Pos.	Age	Ht.	Wt.	Class	Hometown
10	Widmark, Erik	QB	19	6-0	161	So.	Phoenix
13	Clark, Wayne	E	19	6-3	199	Fr.	Buckeye, Ariz.
14	Rhodes, Mike	QB	19	5-9	198	So.	Reseda
21	Johnson, Rick	QB-DB	21	5-11	178	Jr.	Chula Vista
23	deDomenico, Mike	FB-DB	21	5-9	167	Fr.	San Diego
24	Farrar, Cliff	HB-DB	18	6-0	146	Fr.	Oxnard
25	Mays, Bob	HB-DB	19	6-0	164	Jr.	Vallejo
26	Cannon, Bob	E	19	5-10	155	Fr.	Las Vegas, Nev.
28	LeBlanc, Jackman	HB-DE	23	6-0	183	Jr.	Los Angeles
33	Spellman, Jim	FB-LB	20	5-9	167	Jr.	Phoenix
34	Ware, Bob	FB-DE	20	5-11	163	So.	Azusa
40	Scott, Paul	DB	18	5-10	174	Fr.	Thousand Oaks
42	Ward, Charles	E	19	6-1	156	So.	San Diego
43	Weaver, Julian	E-DB	18	5-9	158	So.	Victorville
46	Garcia, Bob	E	25	5-9	173	Sr.	Gilroy
47	Minildi, Steve	K	20	6-0	183	So.	Pasadena
51	Campbell, Ken	C-LB	20	6-1	197	Jr.	Lynwood
53	DeBora, Larry	C	19	5-9	186	So.	Turlock
60	Murphy, Phil	T-DG	23	6-3	205	So.	Garden Grove
61	Benjamin, Bill	G-DG	19	5-10	152	Fr.	Hollywood
62	Doyle, Larry	LB-G	18	6-0	182	Fr.	Fallon, Nev.
64	Medlock, Neil	G-T	20	6-2	210	Jr.	San Diego
65	Bingham, Larry	G-LB	19	6-0	168	So.	Fresno
66	Bishop, Bob	G-DT	20	6-0	204	Sr.	San Diego
67	Edens, Jim	T-DG	20	5-9	182	So.	San Diego
68	Begley, Ron	G-DT	18	6-1	198	So.	Poway
70	Cross, Chris	T	20	6-2	240	So.	Whittier
72	Cochrane, Marshall	E-DT	23	6-3	214	Jr.	Los Angeles
74	Newton, Gordon	T-DT	20	6-0	189	Jr.	San Diego
75	Michael, Joe	T	23	6-4	231	Fr.	San Diego
77	Dalton, Gary	C	18	6-4	204	Fr.	Auberry
78	DeSanti, Leonard	T-DG	21	6-4	248	Sr.	San Diego
80	Hawkins, Walt	E	17	6-1	188	Fr.	Victorville
81	Vaughan, Frank	DE	20	6-4	197	Jr.	San Mateo
82	Fey, Jim	DE	22	6-0	187	Jr.	Orange
85	Werhanowicz, Pete	HB-DE	21	6-2	182	Jr.	Phoenix
87	Pomajevich, Crist	E	24	6-2	200	Sr.	Missoula, Mont.



The Hilltop

HALF-TIME

Ozzie's Marching Charger Band performs during the first half of half-time.

This band under the direction of Bart Hazlett is truly one of the best in the area. They performed their 38th half-time performance during the Chargers to San Diego in 1961.

This fine organization borrows from the military in its precision movements, halts, and a precision drill and pageant format. They are known as "Marching Charger."

The Hilltop High School Band is led by drum-major Linda Sassano, and is directed by Capt. McBride. Sponsored by Mrs. [Name], it is a part of the first half of half-time.

Truly another outstanding organization, the Hilltop fireworks display for the remainder of the game.

Pageant Directors Note: On behalf of myself, I want to thank all those who have shown their talents to make this one of the greatest in San Diego history. We are fortunate to have many in our efforts to aid the city.

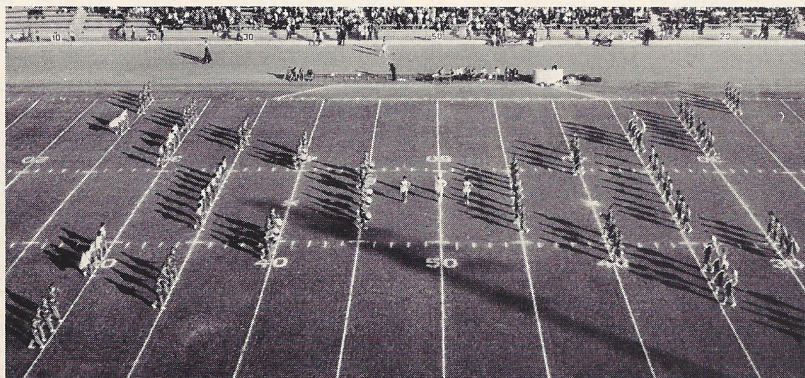

Ozzie's Marching Charger Band

Firework

STARTING LINEUP — CAL POLY

OFFENSE

No.	Name	Pos.
80	BILL ZOLLNER	LE
77	MIKE MEADOWS	LT
65	RICH COLUMBO	LG
55	DAVE EDMONDSON	C
66	MIKE FORSTER	RG
71	PETE LEMON	RT
86	STEVE HAZZARD	RE
15	JON SUNDERLAND	QB
31	CHUCK RATLEY	LH
29	BILL BENTLEY	RH
33	STEVE ARNOLD	FB

DEFENSE

No.	Name	Pos.
60	DOUG PARKS	LE
71	PETE LEMON	LT
66	MIKE FORSTER	RT
83	BILL SCHWERM	RE
45	RON REID	LLB
30	DALE CREIGHTON	MLB
53	FRANK BENTZ	RLB
22	KEN DALTON	LC
40	CHUCK MERINO	RC
11	JACK WOOL	LS
25	TOM EVEREST	RS



High School Band

CEREMONIES

will perform for the first seven min-

of Ozzie Wissell, Dick Ambrose and
 and youth bands in the nation. Ozzie's
 return to Balboa Stadium tonight for
 Balboa Stadium since the coming of

the finest points of military marching,
 happy cadence — combining them with
 n to create a style which is exclusive-

under the direction of Gerald D. Kirk
 e Lancerette Pom-Pom Corps. Linda
 nda Bennett will perform the remain-

ization in their own right. Spectacular
 f half-time.

half of Al Bahr Shrine and especially
 no have given freely of their time and
 latest and most spectacular events in
 e indeed to have the support of so
 led children's hospitals.

Charles F. Cunningham

1966 CAL POLY NUMERICAL FOOTBALL ROSTER

No.	Name	Pos.	Ht.	Wt.	Age	Class	Hometown
11	*Jack Wool	QB	5-11	175	20	Jr.	San Jose
15	Jon Sunderland	QB	5-10	175	21	Jr.	Porterville
16	*Jeff Carlovsky	QB	5-10	178	19	Jr.	Chula Vista
19	Roger Blehm	QB	6-0	185	21	Jr.	Kerman
20	*Dave Rench	HB	5-8	185	20	Jr.	Inglewood
22	Ken Dalton	HB	5-10	170	20	Jr.	Orland
23	Tim Brandon	SE	6-1/2	170	20	So.	Arleta
24	*Richard Terrell	HB	6-1	190	19	Jr.	Richmond
25	*Tom Everest	HB	5-9	175	21	Jr.	Goleta
26	Shayne Wallace	HB	5-10 1/2	175	20	Jr.	Bakersfield
29	Bill Bentley	HB	5-9	190	20	Jr.	Thousand Oaks
30	Dale Creighton	FB	5-10	195	19	So.	Weldon
31	Charles Ratley	HB	5-7	185	25	Jr.	Visalia
32	Marvin Paolini	FB	5-9 1/2	190	20	So.	Cayucos
33	*Steve Arnold	FB	5-11	190	19	Jr.	Tollhouse
40	*Chuck Merino	SE	5-10	175	21	Sr.	Long Beach
42	*Ron Stutzman	HB	5-9	175	20	Jr.	Pacific Grove
43	Cecil Turner	HB	5-10 1/2	170	22	Jr.	Washington, D.C.
44	Jim Montano	TE	6-0	188	20	Sr.	Montebello
45	Tom Reid	HB	6-1	190	22	Sr.	Napa
47	*Larry McCurry	K	5-10	185	20	Jr.	Richmond
48	John Lauer	HB	5-9	175	21	Jr.	Sunnyvale
52	Bill Blount	C	6-0	210	22	Jr.	Santa Clara
53	*Frank Bentz	G	5-9	190	24	Sr.	Sacramento
55	**Dave Edmondson	C	5-11	215	25	Sr.	Bakersfield
57	Roger Flack	T	6-1	203	19	Jr.	Tracy
60	Doug Parks	G	6-2	200	23	Sr.	Modesto
61	Al Coelho	G	6-1	195	20	Jr.	Arroyo Grande
62	**John Durant	G	6-0	180	21	Sr.	Santa Monica
63	Mike Ratto	T	5-11	225	20	Jr.	Stockton
64	Lewis Sewell	G	5-11	240	21	Jr.	Porterville
65	Rich Colombo	G	5-11	225	21	Jr.	San Francisco
66	*Mike Forster	G	6-0	205	22	Sr.	Stockton
67	Larry Nolan	G	5-10	205	21	Jr.	Pacific Grove
69	Chase Gregory	G	5-11	205	20	So.	La Canada
71	*Pete Lemon	T	6-2 1/2	230	22	Sr.	Monterey
72	Joe Hernandez	T	6-0	220	20	So.	Stockton
73	Mike Severini	T	5-11	220	20	Jr.	Arvin
75	Charles Usher	T	6-3	230	20	So.	Alhambra
76	Robert Johnson	T	6-1	224	20	Jr.	Richmond
77	*Mike Meadows	T	6-2 1/2	225	21	Sr.	Colton
78	Greg Barnett	T	6-0	208	19	So.	San Luis Obispo
80	*Bill Zollner	SE	5-10	170	20	Jr.	Sacramento
81	Charles Javens	SE	6-0	175	19	So.	Long Beach
83	**Bill Schwerm	TE	6-2	205	21	Sr.	Castro Valley
84	Brian Moriarty	TE	6-1	210	20	So.	San Luis Obispo
85	Jon Sacchetti	SE	5-10 1/2	180	20	Jr.	Rancho Cordova
86	Steve Hazzard	TE	6-3	215	19	So.	Santa Monica
87	Donald Sverchek	TE	6-3	195	19	So.	San Luis Obispo
88	*Louie Esparza	SE	6-2	190	23	Sr.	Montebello
89	Rich Christie	SE	6-2 1/2	172	20	So.	Antioch

*Indicates number of letters earned

Student Manager: Art Rowley, Soph, Thousand

CAL POLY



DR. DALE W. ANDREWS
... chief administrative officer,
Vice President

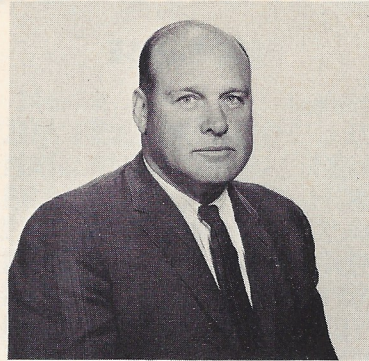

SHELDON HARDEN
Head Football Coach

"A year ago now I said '... in two or three years we expect to be back on our feet, if our freshman program continues to produce the talent it did last year (1964).' We're a year further along in that rebuilding program. The fellows who moved up to the varsity from our 1964 frosh club stood up well on the varsity last season and we expect an equally good group to make it this fall. I don't anticipate that this will be 'our' year, but I certainly expect to see continued improvement toward our original goal. Our team this year will primarily be one of juniors with a good mixture of seniors and sophomores. We should be improved in the line and a stronger passing team, as well."

STEVE ARNOLD
... fullback

a 180-pound junior fullback who ended last season carrying the principal load of the Mustang running attack ... gained 343 yards in 90 carries to lead team in rushing.

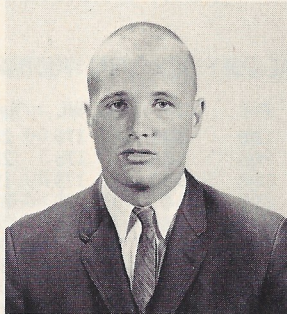

BILL BENTLEY
... halfback

a 190-pound junior who gained 305 yards in 96 carries to finish second to Arnold in rushing in '65 ... also caught 23 passes ... rugged runner with good hands and speed.



DAVE EDMUNDSON
... center

a 214-pound senior ... two-year letterman ... spent two years in Marine Corps ... team captain and first team All-CCAA in '65.

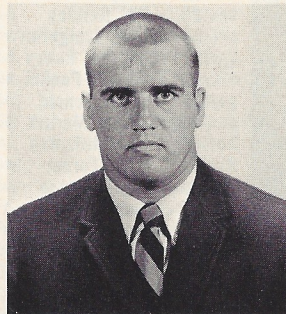

MIKE FORSTER
... guard

a 210-pound senior ... two-year letterman ... has been moved from tackle to guard this season.



PETE LEMON
... tackle

a 229-pound senior ... starts on offense and defense ... didn't play in '65.

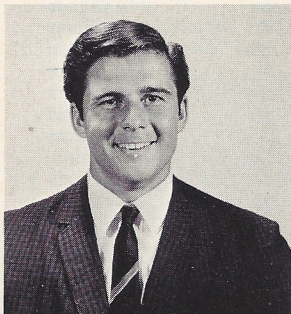

MIKE MEADOWS
... tackle

a 215-pound senior ... started on offense in '65 ... has good speed and mobility.



CHUCK MERINO
... defensive back

a 170-pound junior ... established new Cal Poly record for interceptions with seven in '65 ... good speed and hands.

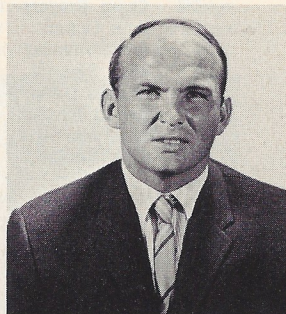

CHUCK RATLEY
... halfback

a 185-pound junior ... served two years in the Army ... was in Viet Nam .

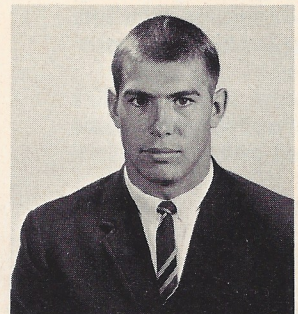

BILL SCHWERM
... defensive end

a 210-pound senior ... two-year letterman ... good blocker ... also works at tight end.

CAL WESTERN



BOB DINABERG
Head Football Coach

New head varsity football coach is Robert Dinaberg, a UCLA graduate of the Bruin glory days of the late, great Henry (Red) Sanders.

The 30-year-old Dinaberg, a native of Los Angeles, attended Hamilton High School and Santa Monica City College before matriculating at UCLA. He was a guard and tackle on the Sanders-coached Bruin teams of 1956-57 and was graduate assistant in '58 to Coaches George Dickerson and Billy Barnes. He was also a standout gymnast at all levels.

After completing Officers Candidate School in the Army National Guard, Dinaberg was an instructor in English and Gymnastics and Faculty President at Jackson High School in East Los Angeles before becoming an assistant football coach at Clovis High School in Fresno County. He was an assistant for one year, during which time he tutored Stanford quarterback Dave Lewis, and head coach for two seasons. Clovis was 13-5-2 under Dinaberg and 5-4 when he was an assistant. These represented the only winning football teams in the school's history.

Last season Dinaberg was assistant to Claire Slaughter at Fresno City College, which compiled a 6-2 record.

With a B.S. Degree in Physical Education from UCLA, Dinaberg received his M.A. degree in PE from California State College at Fresno Sept. 1.

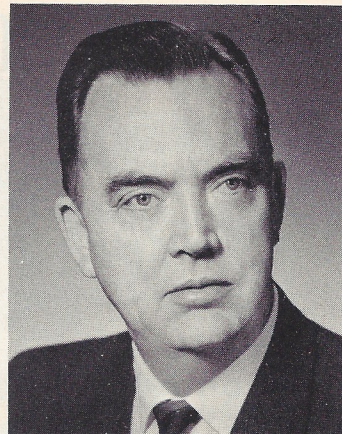

DR. WILLIAM C. RUST
President



BOB BISHOP
Co-captain

JACKMAN LeBLANC
Co-captain

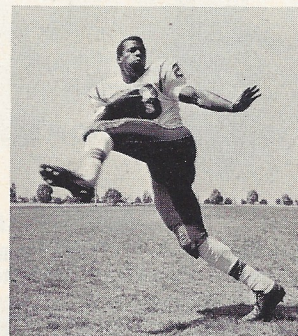

LeBLANC, JACKMAN
23 6-0 195 **HALFBACK JUNIOR**

full name Jackman Louis LeBlanc . . . born in New Orleans, La., Feb. 14, 1943 . . . hometown Los Angeles . . . attended Dorsey High School in Los Angeles . . . All-Southern League back . . . also attended East Los Angeles J.C. . . . has run 100 yard dash in 9.7 . . . led Westerners in rushing and scoring in '65 . . . hobby is listening to jazz . . . mother's a dietician's aide in Los Angeles . . . majoring in Sociology . . . is interested in a professional football career following graduation.

BISHOP, BOB
21 6-0 215 **GUARD SENIOR**

born in San Diego, Calif., Oct. 12, 1945 . . . hometown San Diego . . . offensive guard . . . attended Hoover High School in San Diego . . . All-League in high school as guard and defensive end . . . also two-year letterman in basketball . . . participated in Breitbard All-Star game for graduating high school seniors, in '63 . . . attended San Diego City College two years . . . honorable mention, NAIA, All-American '65 season . . . Physical Education major.



CAL WESTERN COACHES—Left to right are assistant Ben Cipranic (line), Gary Schultz (ends), Dick Huddleston (centers and linebackers) and Larry Hilliard (backfield). Not pictured is a late addition, Dick Harris.

CAL WESTERN UNIVERSITY

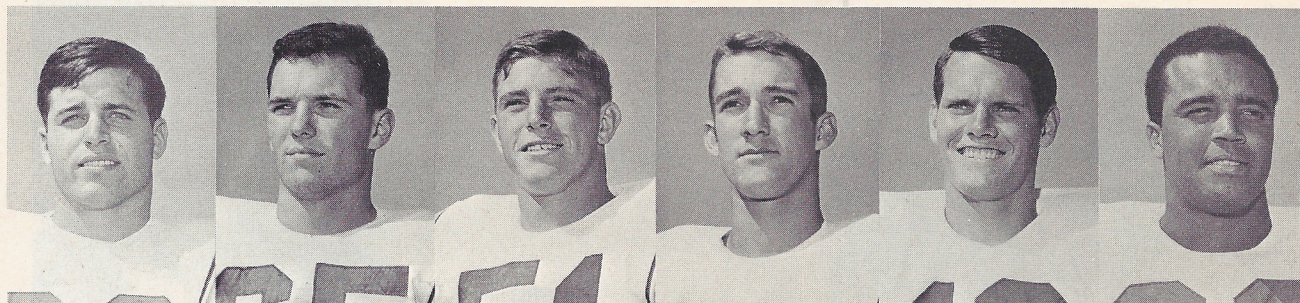

RON BEGLEY
... Guard

LARRY BINGHAM
... Guard

KEN CAMPBELL
... Center

BOB CANNON
... End

WAYNE CLARK
... End

MARSHALL COCHRANE
... End

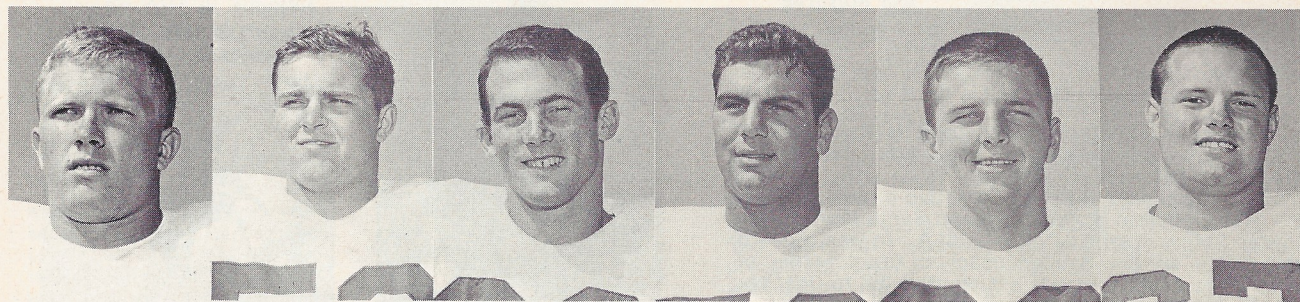

GARY DALTON
... Center

LARRY DeBORA
... Center

MIKE DeDOMENICO
... Fullback

LEONARD DeSANTI
... Tackle

LARRY DOYLE
... Guard

JIM EDENS
... Tackle,

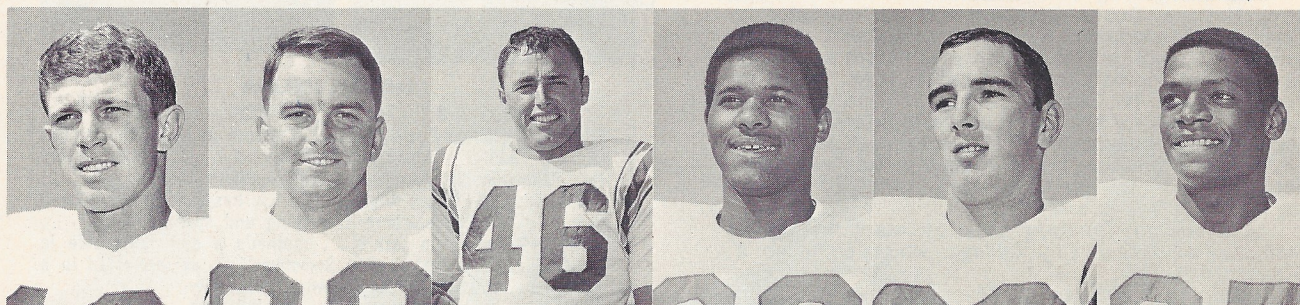

CLIFF FARRAR
... Halfback

JIM FEY
... Defensive End

BOB GARCIA
... End

WALT HAWKINS
... Halfback

RICK JOHNSON
... Quarterback

BOB MAYS
... Halfback



NEIL MEDLOCK
... Guard

JOE MICHAEL
... Tackle

GORDON NEWTON
... Tackle

CRIST POMAJEVICK
... Fullback

MIKE RHODES
... Quarterback

PAUL SCOTT
... Halfback

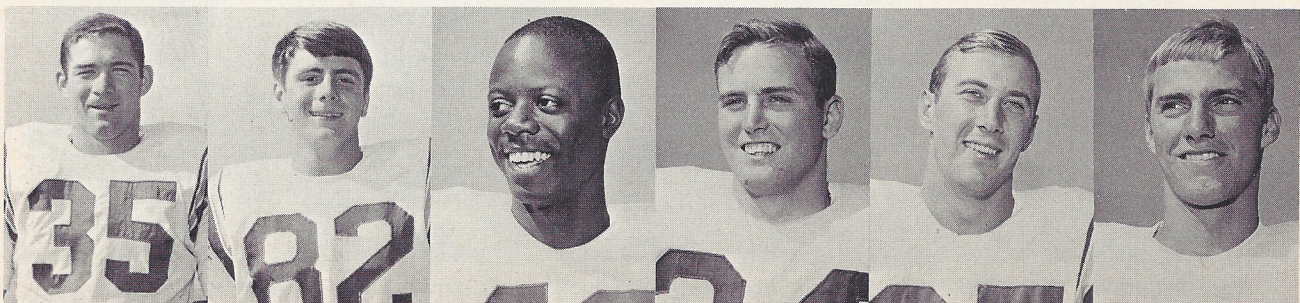

JIM SPELLMAN
... Fullback

FRANK VAUGHAN
... End

CHARLES WARD
... End

BOB WARE
... Fullback

PETE WERHANOWICZ
... End

ERIK WIDMARK
... Quarterback

BOARD OF GOVERNORS

LOS ANGELES UNIT

SHRINERS HOSPITALS FOR CRIPPLED CHILDREN

3160 Geneva Street, Los Angles, Calif. 90005 – DU 8-3151

ELMER P. BROMLEY
Vice Chairman

GEORGE E. SAILOR
Past Chairman

GEORGE F. THAGARD, JR.

ALBERT F. McDONALD

JOE BERANEK, JR

DR. VIERLING KERSEY
Chairman

ROBERT B. GRIFFITH
Secretary

ARTHUR M. LOOMIS
Treasurer

GLENN L. PEARCE
JAMES B. FINNEY

FRANK C. BLAIR

HAROLD LLOYD
Past Chairman

C. STANLEY CHAPMAN
Past Chairman

ALLAN G. RITTER
Past Chairman

NAT MALERSTEIN
C. P. MacGREGOR

RAYMOND W. PHEBUS

Ex Officio

EARL E. HARRIS
Potentate Al Bahr Temple

RAY S. DARWIN
Potentate Ballut Abyad Temple

DR. G. WILBUR WESTIN
Chief Surgeon

JAMES D. KENMUIR
Potentate Al Malaikah Temple

GEORGE BEELER
Potentate El Zaribah Temple

HARRY STITH
Potentate Sabbar Temple

EDWARD L. PINE
Potentate Kerak Temple

ROY A. HOPKINS
Potentate El Bekal Temple

MRS. MARY JANE KRANTZ, R.N.
Administrator

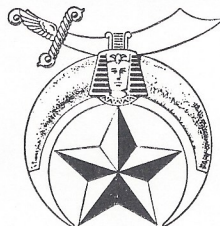

The true spirit of Shrine football is exemplified in the warm smile of five-year-old Barbara, a patient in the Los Angeles unit, Shriners Hospital for Crippled Children, as she meets California Western University players Charles Ward (left) and team co-captain Bob Bishop. Their strong legs are running tonight so Barbara's weak legs may some day walk straight.

